RAILROADS.

California R. R. Co.

[illegible] will run as follows
EXCEPT SUNDAYS.
Seaside Division.
PORTLAND TO ROSEBURG.
Mail Train
7:30 A.M. Roseburg ..... ARRIVE ..... 6:20 P.M.
7:30 A.M. Portland ..... ARRIVE ..... 6:20 P.M.
Express Train
4:00 P.M. Portland ..... ARRIVE ..... 10:20 A.M.
Freight Trains
6:30 A.M. Junction ..... ARRIVE ..... 5:00 P.M.
6:30 A.M. Portland ..... ARRIVE ..... 5:00 P.M.
For California Railroad Points, see
regular trains on Roseburg Division.
Seaside Division.
PORTLAND TO CORVALLIS.
Mail Train
7:30 A.M. Corvallis ..... ARRIVE ..... 3:30 P.M.
7:30 A.M. Portland ..... ARRIVE ..... 3:30 P.M.
Connects at Roseburg with Stages of
Oregon Stage Co.
For all the principal points in California.
See Company's Office.
Front St., Portland, Oregon.

Railway Company,
LIMITED.
Dallas and Sheridan.
PASSENGERS
and Intermediate points will
leave Morrison street wharf
DAILY AT 8 A. M.,
City of Salem, Oahe or City of
Quincy.
WILLIAM REID, General Manager.

Pacific Express
PACIFIC DIVISION.
TACOMA TO TACOMA,
AND
TACOMA TO WILKESBORO.
(Coal Mines)
NARROW GAUGE LINE TRAINS.
(SUNDAYS EXCEPTED.)
7:30 A.M. Tacoma ..... ARRIVE
10:00 A.M. Wilkesboro ..... 12:30 P.M.
1:00 P.M. Wilkesboro ..... ARRIVE
3:30 P.M. Tacoma ..... 6:00 P.M.
Connections
At Tacoma with Pacific Mail Steamships to San Francisco, and with Steamers for Seattletown, Utsalady, Port Gamble, Port Madison, Seattle, Steilacoom, Olympia and Shoalwater Bay.
At Wilkesboro with Steamer for Seattletown, Utsalady, Port Gamble, Port Madison, Seattle, Steilacoom, Olympia and Shoalwater Bay.
At Tacoma with O. S. N. Co.'s Boats for Portland and Columbia River.
At Wilkesboro on Wednesday and Saturday mornings for Port Townsend, New Westminster and Fraser River.
Tickets for sale at Principal Offices and at the Office of the O. S. N. Co., Portland.
Steamships Victoria and Seattle, and Steamships from Tacoma to San Francisco.
Freight to Portland, Oregon, for sale at Tacoma and Tenino.
J. W. SPRAGUE, Gen. Supt.
E. Ger'l Freight & Passenger Agt.

MARKETS.

H. JOHNSON,
and 32 Central Market,
Dealer in all kinds of
Fresh Meats,
OF BEEF AND PORK.
Paid for all kinds of Fat Stock.

H. KELLER,
Dealer in and Fine Meats
Is prepared to supply Fresh
Mutton, Veal, &c.
RETAIL AND RETAIL.

Unfortunate,
DR. GIBSON'S DISPENSARY, 693 Kearney Street, San Francisco.
For the treatment of SEXUAL DISEASES. Office hours. Gleet, Stricture, Syphilis, Impotency, Nominal Weakness, Seminal Weakness in consequence of self-abuse. This solitary vice is practiced by the youth of both sexes to an alarming extent, annually consigning hundreds to premature graves, the following symptoms, resulting from the destructive habit: Nervousness, Dizziness, Seminal Emissions, Impaired Memory, Pimples on the Face, Aversion to Society, Self-Distrust, Love of Solitude, Timidity, Lassitude, Disinclination to Exertion, Loss of Energy, Palpitation of the Heart, Hysterics, Epilepsy or Fits, Consumption, Insanity, etc. These awful consequences are invariably produced by this destructive habit. Young men who have become the victims of this pernicious habit should consult the Doctor immediately. Marriage is improper without a sound mind and body. The fearful consequences, organic weakness, physical decay, nervous debility, dyspepsia, impaired vision, pimples on the face, aversion to society, self-distrust, love of solitude, timidity, lassitude, disinclination to exertion, loss of energy, palpitation of the heart, hysterics, epilepsy or fits, consumption, insanity, and many other diseases that lead to the insane asylum or premature grave are the general results of the above-mentioned habits of youth. The sad victim of this destructive habit must not confound his case with those of ordinary diseases, nor place confidence in advertising pretenders, but apply immediately to the Doctor, who has had 20 years' experience in this class of diseases, and has effected more cures than any physician in the United States. Many cases of Gleet, Stricture, Seminal Weakness, Impotency, Sexual Debility, Nervousness, Sleeplessness, Dizziness, Defective Memory, Pimples on the Face, Pains in the Back, Dimness of Vision, Premature Old Age, Barrenness, Loss of Power, Sexual Organs, and Involuntary Discharges, are the results of Self-Abuse in youth. Persons who imagine that a dose of poison or a few months' residence in a warm climate will cure them, are sadly deceived. Mercury, Nitrate of Silver, Injections, Quacks and Nostrums ruin the constitution. Consult

The Daily Oregonian.

THURSDAY MORNING, NOV. 4, 1880.

## THE GENERAL RESULT.

We have no special change to note in the news given yesterday. Dispatches are devoted chiefly to details. The republicans have certainly lost Nevada and about as certainly California. New Jersey is extremely close, but there is little doubt that it also has chosen Hancock electors. Three small northern states have therefore voted with the solid south, but by exceedingly slender majorities. New Jersey has always been democratic, and as it went for Tilden by over 12,000, it is not surprising that it should now vote for Hancock; though the same influences that gave New York to the republicans have pulled down the democratic majority in New Jersey almost to a minus quantity. It is not doubted that the talk about the Chinese miserable drivel as it was, had its effect in California and Nevada. The Morey forgery was a villainous effort to provide "capital" with which to carry the Pacific states. While it was one of those things that could only disgust rational and respectable people, it nevertheless served as a means of raising a howl among the the class for whom it was intended. Perhaps it would not be just to assume that it carried California, but it is not unlikely that it brought the sand lot workingmen to the embrace of the democratic party. The net result of the election is 213 electoral votes for Garfield and Arthur, and 156 electoral votes for Hancock and English. There seems to be no doubt that the republicans will have about eight majority in the next house of representatives, but the loss of Nevada, and perhaps of California, will prevent them from getting control of the senate. However, as a triumph the result is sufficiently complete for the republicans, and as a rout, it is sufficiently overwhelming for the democrats.

## THE VOTE OF OREGON.

We have reports from most of the Willamette counties which confirm our supposition, stated yesterday, that the vote of Tuesday was materially less than it otherwise would have been in consequence of the heavy rain that fell all that day. The absence of many from the polls was noted in almost every precinct. We can have no doubt that the republicans lost heavily from this cause. Still the state is safely carried. We estimate the clear majority on this side of the Cascade mountains at 1200. In this estimate we include the southern counties and Lake with them. In the five counties east of the Cascade mountains the democratic majority is not likely to exceed 700, and will not exceed 800 at most. The electoral vote of Oregon seems to be good for Garfield and Arthur by 500, or nearly that figure. Allowing for all possible errors in estimates for parts of counties not yet reported, the republican majority can not fall below 300. We estimate republican majorities as follows: Benton, 30; Clackamas, 277; Coos and Curry, 40; Columbia, 75; Clatsop, 100; Douglas, 75; Grant, 40; Marion, 657; Multnomah, 482; Polk, 54; Tillamook, 65; Washington, 250; Yamhill, 123. Total republican majorities, 2277. Democratic majorities: Baker, 225; Jackson, 370; Josephine, 75; Lake, 150; Lane, 28; Linn, 274; Umatilla, 250; Union, 250; Wasco, 150. Total democratic majorities, 1772. Net republican majority, 505. Most of these figures are based on actual returns, and the final majority is as likely to exceed the above as to fall below it. For instance, we put Jackson at 370 democratic majority, but a dispatch says it will not exceed 200; while Douglas is hardly put high enough for the republicans, and Union is probably put rather high for the democrats. In any contingency we do not regard the state as in danger, though the majority is less than the republicans had reason to expect. The state is carried by just about the majority in Multnomah county.

## SMALL FARMS AND FORGE.

The French are a nation of small farmers, and strikingly illustrate the economic truth that it is not the aggregate wealth of a nation that make a people rich, but the general diffusion of wealth. There are more land-owners in that country than in all the vast extent of the United States. Thousands of farms are under ten acres, and the majority under 20, and the cultivators of these little plats are free from debt and have plenty of ready money. In their possession of money wealth, the small farmers of some of the eastern counties of Pennsylvania compare well with the French. In that district the density of population and the extension of manufactories furnish a market at their doors. They fatten a few head of beef cattle, a score or two of hogs on a flock of sheep every winter, to supply the continually increasing consumption of meat, while their lands become rich and high-priced because of the large quantity of manure made in feeding stock. Besides his profits from stock, the small farmer gets handsome returns from his fruits and vegetables, poultry, butter, milk and eggs, and the result is that while no one is so wealthy that he can afford to disregard the small economies of life, almost every farmer has his little hoard invested in some form yielding annual dividends. Such is, or should be, the ideal farming community.

Human contiguity gives value to land and only subdivision into small holdings can insure continued fertility of the soil and permanent prosperity. The great bonanza wheat farms of Dakota and California have attracted a peculiar interest on account of their vast extent, their novelty, and the application of strict business methods to agriculture, but apart from the result of demonstrating the fertility of the soil and the ease and certainty with which crops can be grown and harvested on those treeless plains, they are not a desirable feature in any country, unless it can be shown what those immense cultivated tracts will shortly and inevitably yield to some economic law tending to secure subdivision and settlement by small proprietors, their further increase cannot be regarded with complacency by those whose pecuniary interests are not immediately involved in bonanza farming. Railroad corporations are now fully alive to the fact that the permanent location of large inhabitable tracts of land along these lines of road will soon begin to react disastrously upon their own interests. Country merchants in inchoate cities and towns already detect a malign influence in the presence of these big farms. A five-thousand-acre farmer does not directly benefit the country tradesman as much as a struggling settler on a quarter section; while indirectly the presence of the former is an incalculable injury to his business, by crowding out fifty or more small farmers whose patronage he would be able to secure. The large farmer is practically his own storekeeper. His supplies are all purchased at wholesale rates and shipped in car lots, and he patronizes the local tradesman only to the extent of an occasional paper of tacks or other trifles overlooked in making up his order for the season's supplies.

To make anything like society utterly impossible, nothing more effective can be devised than these vast wheat plantations. On these farms of 4000 and 5000 acres five hands do all the work during five months of the year, while as many as 300 are employed in midsummer; there are no human habitations on the place except a residence for the superintendent and a boarding house for the men; women, children, neighborhood interests, and all the associations that cluster about the idea of a farm, are conspicuously absent. Such agricultural communities have many of the features of lonely mining camps, while they have in the season of active operations many of the sterner features of manufacturing communities—the order, the machinery, the minimum of expense and the maximum of product—without those pleasanter features, the schoolhouse, the church, the little workingman's library, the sewing circle, the cooking class, the line of promotion, the rise of the bright boy, and the steady workman. All the gentler manners which spring up about any spot where industry has a permanent abiding place. On the big farm there is no abiding place; life does not go here and there through the disciplines of home; when the harvest is gathered the army of laborers are discharged, to become an army of tramps or whatever and solitude reasserts its dominion over the vast stretches of prairie.

A great deal was said during the late canvass by den agonies of the unscrupulous sort to mislead working men. But our working classes are those who above all others should dread the "change" but was invoked. It was demagogies agitation that frightened capital and threw thousands of men out of employment. It was the wisdom and steadiness of republican administration that restored confidence and renewed business, set the rolling mills in motion and revived every industry of the country. Under republican rule the war was conducted to a successful issue; the country safely carried through the panic following the war, its credit maintained and its industries protected; and its four per cent bonds placed at a premium. Under democratic administration slavery was brought into competition with free labor; our bonds bearing twelve per cent interest were at a discount; and the party held together by the cohesive power of public plunder until the country was rushed into civil war with its fearful consequences, because the free men of the north sought and obtained a voice in a government which had been run solely in the interests of a southern aristocracy. About the last thing that any thinking man who supports himself by labor in any form should do would be to support a party which has this record and whose rank and file contain about all the pestilent agitators in the country. And the elections have shown that the true workingmen of the country talk about this view of it.

Owing, perhaps, to a dearth of topics, a writer in a Parisian paper discourses upon genius and beards and makes the subject anything but uninteresting. He challenges proof that, apart from a very few exceptions, no great orator ever wore beard or mustache. Among eminent French speakers and statesmen, Mirabeau, Danton, Vergniaud, Berryer, Foy, Manuel, Chateaubriand, De Broglie, Molé, Odillon Barrot, Casimir Perier, Guizot, Thiers and Montalembert all shaved. The mustache is thought to be a distinctive military adornment, yet it was not worn by Alexander, Cæsar, Pompey, Trajan nor Napoleon. Revolutionists are popularly supposed to be marked by unkempt beards; yet Robespierre, Marat, Saint-Just and Herbert were carefully shaven. Of French writers and poets, Moliere and Corneille wore the Richelieu mustache; but Racine, Pascal, La Fontaine, Boileau, La Bruyere, Voltaire, Rousseau, Diderot, Montesquieu and all the thinkers and savants of the eighteenth century indulged in a clean shave. So did Dante, Byron, Petrarch, Shelley, Pope, Addison, Sheridan, Goldsmith, Swift, Johnson, Fielding, Richardson, Pitt, Burke and Fox. One fact, however, the writer appears to overlook; and that is that very few men of any profession permitted their beards to grow in the times of a great majority of the celebrities enumerated above. In the present generation a large majority—indeed, at least nine-tenths—of men wear beards.

All day yesterday there was repetition of the foolish and utterly useless expedient of posting pretended dispatches which claimed that the state of New York, in spite of all reports to the contrary was securely democratic. The majority was placed at 5000, and the claim was backed up by the statement that "all indications point to a handsome democratic victory in the state." There were also intimations that appeal would be taken to congress to count the vote of New York for Hancock, on the ground of "fraud." An obscure and irresponsible evening paper here published a long pretended dispatch last night, in which this stuff was set out elaborately as "news." No doubt it will appear this morning in the other alleged newspaper published in the Bourbon interest here. Newspapers like these are truly a wonderful convenience to the public. Strange as it may appear, these were partisans so eager to believe what was reported that they staked their money very freely on the truth of these bogus statements.

From the scenes of Tuesday at the polls in Portland it ought to be apparent to every citizen that if we are to have honest elections a registry law is indispensable. Such a law would have ruled out not less than five hundred votes cast in the city in the late election. A registry law is a form of attestation to which no honest citizen can object. When the elector goes to register he is obliged to furnish satisfactory evidence that he is entitled to vote. Then if he succeeds by false representations in getting on the register there is a record which can be followed till he is punished. Such a law must be had, or the elective franchise in this city will be practically wrested ere long from our best citizens and turned over to a rabble of vagabonds, like that dregs, feculence and bilge-water of population that appeared on our streets and about the polls on Tuesday, driving respectable citizens to more quiet precincts to vote. A registry law is the only possible guarantee of honest elections.

The expedient of seizing an island in the Levant, with which Turkey was recently threatened, is a repetition of history, for the same thing was tried against her with marked success 400 years ago. The knights of St. John fortified the island of Rhodes, and held it through forty-two years of almost unbroken warfare, making such havoc with their privateers that it became a proverb that "the black cross of Rhodes had eclipsed the crescent of Stamboul." Soliman the Magnificent at last dispatched a vast armament against them, with orders to destroy them at any cost. After three days and nights of fighting, the citadel was stormed, but with such fearful loss to the Turks that Mustapah Pasha was glad to let the garrison march out with the honors of war. When reproached by the sultan for such lenity, he made the significant reply: "Commander of the Faithful, had I not done so, the Christian dogs would have left no one alive to announce their defeat."

California has gone democratic by a small majority. The solid element in San Francisco went solid for the democratic party, its natural affinity. Nevada is also democratic. But Nevada is only a mere bonanza borough; the property of any mining speculator who happens for the time to be in the ascendant. James G. Fair resolved to go to the United States senate, as William Sharon had done before him, and the Bitter borough simply registers his will.

The bogus dispatches received here pretend that a democratic congress will count the vote of New York for Hancock anyhow. Probably not. There has been one rebellion against the result of an election and the chastisement of that rebellion is a lesson not to be forgotten for a century at least.

Had General Hancock studied the wisdom of the sages it might have been far better for him. He would have learned from Abraham Lincoln that the man who spells negro with an i and two g's will never be president of the United States.

There is no doubt of the election of Brents as delegate to congress for Washington territory. It is deficient as yet to form an approximate estimate of his majority, but probably it will not be less than 800.

Just received at Simon Harris' music store, Esmond Block, a large stock of sheet music and books from the publishing house of Oliver Ditson. A liberal discount allowed to the trade and profession.

Go to Keith's for your oysters.

## MORE PILOTS AND ANOTHER TUG BOAT.

### An Important Enterprise.

Following the trail of certain vague rumors last evening our reporter reached their fountain head. The following may be set down as facts concerning a new company of pilots and another steam tug for the mouth of the Columbia. A company of experienced and energetic men backed by ample capital have entered into an agreement to furnish an additional and much needed steam tug and pilot facilities for our gateway to the sea, whereby the present delays may be in a measure diminished. The gentlemen have been before the joint commissioners and have received commissions to carry on pilotage, and are preparing to enter this service with their tug's name—Steam Land—fully equipped probably within the next two months.

For the information of the public it may be proper to state that these gentlemen do not come to this undertaking in any hostile spirit or a condition to overstock workers; they simply recognize the wants and steadily increasing demands. Ever growing commerce for additional workers at the bar, and intend to respond to that claim, confidently trusting that the profits to meet which on their several outside and the increased attention to vessels desiring to be towed in or out will be rewarded with a fair proportion of patronage. All friends of our commerce are dependent on ocean transportation and certainly cannot help but be gratified from which ever cause, at have had the voice respecting any well organized enterprise of this nature. Names and further details will be forthcoming in due season.

### BORN.

Oct. 25th, in Baker City, to the wife of Isaac Hinkle, a son. Weight, 11 pounds, and named Garfield and Arthur Ink.

### MARRIED:

At Galveston, Texas, Nov. 2d, Dr. Ruth C. Wilson of this city and Miss Frances J. Briggs of Galveston, Texas.

## NEW TO-DAY.

SHIRTS. SEND YOUR SHIRTS, UNDERWear, Hosiery, etc., to the EAGLE STEAM LAUNDRY, 107 Third street.

Multnomah Engine Co. No. 2. Regular meeting this (Thursday) evening at 7½ o'clock.
H. H. WOODRUM, Secy.

Willamette Engine Co. No. 1. Regular meeting this (Thursday) evening at 7½ o'clock.
A. H. TANNER, Secy.

TO LET. 264 THIRD SE, NEAR MADISON, TWO FURnished or unfurnished rooms for housekeeping. 11

FOR RENT. FURNISHED ROOMS FOR HOUSEKEEPING; also single rooms, from $1 to $10. Apply at 250 Second street, bet. Columbia and Jefferson. 10dtf

FURNISHED ROOMS. SUITABLE FOR GENTLEMAN & WIFE or single gentlemen; pleasant locality; N.W. corner Second and Salmon streets. 10dtf

DOG LOST. ON TUESDAY EVENING, NEAR FRONT AND Alder streets, a black Spaniel, white breast and white fore paws; answers to name of Joe. A suitable reward will be paid for return to Bank of British Columbia. 9

NOTICE. NEITHER THE CAPTAIN NOR THE UNDERsigned, consignees of the British bark "Oberon," will be responsible for any debts contracted by the crew without written order. H. C. JANION & CO. 10dtf

EDUCATIONAL. BOOKKEEPING TAUGHT SYSTEMATICALLY, practically and theoretically, combined in 16 lessons, and satisfaction guaranteed, by an experienced Bookkeeper. French and German languages in lessons, according to a new method, to a very limited number of pupils. Address P. O. Box 461. H. F. G. tf

FOR SALE. DESIRABLE RESIDENCE PROPERTY.—Notice is hereby given that I will, on Saturday, Nov. 6, 1880, at 9 o'clock P. M., at the court house door, in Multnomah county, Oregon, offer for sale and sell to the highest bidder for cash in U. S. gold coin, Lot two (2) in Block twenty-five (25), in Carruthers' Addition to the city of Portland, Oregon. This lot belongs to the estate of Catharine Gilday, deceased, and is desirable residence property. HUGH MARTIN,
Executor last will and testament Catharine Gilday, deceased. n4d3t

MESSRS. R. C. JANION & CO.
Offer for sale, ex "Oberon," just arrived,
Ind Coope & Co's and Tennent's Ales.
Guinness' Pig Brand Porter, Ports, Sherries and Clarets, in case.
Liverpool Stoved Salt.
Scotch and Irish Whiskies, Geneva and Case Brandies.
Wool Bags; Zinc and Sheet Iron.
Floor Cloth, Noble & Hoare's Varnishes.
Glassware, Caustic Soda and Chemicals.
Whiting and Paris White, etc., etc. etc. n4d6t

METROPOLITAN BATHS,
8 Washington Street, between Front and First, Portland, Oregon.
Steam, Sulphur, Hot and Cold Baths.
D. M. BUCHNER, Prop'r.

The Popular and Elegant
Morning Star Restaurant,
Second and Washington Sts.
NEW MANAGEMENT, GOOD COOKS, ATTENtive waiters; Joe Morley, Steward. Special accommodation to Ladies and families. oct6md P. A. WILLIAMS, Prop'r.

Catarrh
DOSE
Wm. De Meyer's Treatise on Catarrh, explains the following important facts:
1. That Catarrhal Colds become a poisonous infection, at first local, and usually constitutional.
2. That, being Constitutional, the infection is beyond the reach of mere local remedies.
3. That impurities in the nostrils, are necessarily swallowed into the stomach and inhaled into the lungs, thus poisoning the Digestive, Respiratory and Genito-urinary organs.
4. That Catarrhal virus follows the mucous membrane and causes Deafness, Dyspepsia, Chronic Diarrhœa, Bronchitis, Leucorrhœa, and Consumption.
5. That Smokes, Douches, Inhalations, and Insoluble Snuffs, cannot possibly remove infectious inflammation from the organs named.
6. That an antidote for Catarrh must possess an inoculative affinity for, and the quality of being absorbed by, the purulent mucous wherever located.
Based upon these plain theories, Dr. Wm. De Meyer's Catarrh Cure has proved to be infallible. It not only relieves, it cures Catarrh at any stage. Home testimony:
Cured! Cured! Cured! Cured!
W. J. DAVENPORT, The Dalles, Oregon. "The only article which cures."
C. H. MANNING, Fall River Mills, Cal. Cured 20 years' Catarrh.
Dr. F. N. Crank, Dentist, with Dr. Brewer, Montgomery St., San Francisco. Cured of 15 years' Catarrh.
Chas. Noyes, Wilmington, Cal. Cured of 5 years' Catarrh.
J. W. Purdy, Jr., Golden City, Col. Member of family cured of 25 years' Catarrh.
Rev. A. H. Taylor, 108 Noble st., Brooklyn, N. Y. "A Radical Cure."
S. Benedict, Jr., Jeweler, 637 Broadway, N. Y., "Lady friend cured of Chronic Hay Fever.
Mrs. Emma C. Howes, 59 W. Washington Square, N. Y., cured of 30 years Chronic Catarrh.
Rev. Geo. A. Reed, 109 Jay St., Brooklyn. "It restored me to my ministerial labors."
Rev. Chas. J. Jones, New Brighton, S. I. "Worth ten times the cost."
Rev. Alex. Jones, Cairo, N. Y. "It has worked wonders in six cases in my parish."
&c. &c. &c. &c. &c.
A real cure for this terrible malady, is the most important discovery for the relief of human suffering, since vaccination. Wm. De Meyer's Catarrh Cure is sold by all Druggists, or delivered by D. B. Dewey & Co., 46 Dey St., N. Y. for $1.50 a package. To Clubs, six packages for $7.50. Dr. Wm. De Meyer's Treatise, with full explanations and overwhelming proofs, is Post-paid and sent free to anybody.

Diamonds, Watches, Optical Goods.
B. L. STONE
The Jeweler,
155 FIRST STREET, COR. MORRISON.

J. WELCH, DENTIST,
Assisted by W. L. GRAVES, D. D. S.,
Office in Union Block, cor. First and Stark sts. jan22

NEW MARKET THEATER
FOR ONE WEEK ONLY,
COMMENCING FRIDAY EVG., NOV. 5th,
The only acknowledged rival of Hermann, Heller, Hartz Bill or Anders on.

PROF. E. C. TAYLOR.
Author, Delineator and Interpreter of Refined Illusions, assisted by the Accomplished Artist,
MLLE. LA GRANDE,
Who will appear in the most beautiful and beautiful Aerial Suspension act.
"CHAMPION EGG DANCE."
Taylor's Royal Dutch Marionette Troupe,
Acknowledged by all to be the finest wire-pull Marionettes in the world.
WILL APPEAR EACH EVENING,
At the close of twelve exciting entertainments,
100 Useful and Valuable Presents
Will be distributed to the audience. The most fair and impartial system, all of which can be seen from the auditorium of this city.
Matinee Saturday, 2 P. M.
ADMISSION—Gallery, 25 cents; Dress Circle and Parquette, 50 cents; with all reserved seats, 75 cents. Reserved seats can be secured at C. Morris's Music Store. 9d2t

HODGE, DAVIS & CO.
DRUGGISTS' AND PHYSICIANS' SUPPLIES.
Surgical Instruments.
Physicians will appreciate having a complete assortment at home, especially as, buying for cash, we are prepared to fill orders at net New York catalogue prices.
PHYSICIANS'
POCKET, VIAL & INSTRUMENT CASES,
ATOMIZERS, DOUCHES, and INHALERS, all sorts.
HYPODERMIC SYR'GES, all varieties.
BATTERIES A SPECIALTY.
GLASS, METAL, HARD & SOFT RUBBER SYRINGES.
PESSARIES, SUPPORTERS, etc., Large Variety.
TRUSSES.
NIPPLES, NIPPLE SHIELDS,
BREAST PUMPS,
NURSING BOTTLES, etc., etc.
DRUGGISTS' SHELF WARE:
Flint, Amber, Plain and Labeled
OINTMENT JARS,
MORTARS,
GRADUATES,
FUNNELS,
EVAPORATING DISHES,
POWDER FOLDERS,
DRUG MILLS,
TINCTURE PRESSES,
FILTERS,
FILTER RACKS,
SPATULAS,
RETORT STANDS, etc.
DRUGGISTS' SCALES:
A Large and Varied Assortment.
TWINE HOLDERS, SHOW BOTTLES, etc.
Pill, Powder and Ointment BOXES:
All Varieties and Sizes.
We are prepared to furnish
COMPLETE OUTFITS
FOR
NEW DRUG STORES
AND
Physicians' Office Fixtures.
Druggists and Physicians can make personal selections, and get their goods at shortest notice. Prices satisfactory.
HODGE, DAVIS & CO.,
WHOLESALE DRUGGISTS,
Portland, Oregon.

REGULAR AUCTION SALE.
We will sell at Salesroom,
ON FRIDAY, NOV. 5th, 1880,
At 10 o'clock A. M.
HOUSEHOLD FURNITURE
2 Fine Walnut Bedroom Suits, full marble top.
2 Cottage Suits, Lounges, Spring and Wool Mattresses, Pillows, Parlor Suits and Mirrors.
ALSO
1 Ash Book Case, 1 Extension Table, Carpets.
ALSO
1 Fine Tea Set, Moss Rose.
2 Fine Tea Sets, Red and Blue Bands.
25 Elegant Lamps, Argand and Sun Illuminators.
25 dozen London Teas, handled.
25 Alarm Clocks, Cutlery and Plated Ware.
ALSO
Kitchen Furniture and Stoves.
GILMAN & CO., Auctioneers.

Sutton & Co's Dispatch Line
For Portland, Oregon.
THE A1 FIRST CLASS SHIP
MEROM
Will be dispatched
FROM NEW YORK FOR PORTLAND
Direct, about the 1st December.
As the balance of disengaged room is limited, shippers will oblige by making their engagements immediately. SUTTON & CO.,
n4d6m 82 South St., New York.

"All-Yolat Propeller"
NOVELTY WOOD WORKS,
Ninth St., bet. K and L.
FRANK STRAHAN
Is prepared to do all kinds of work that can be done with wood working machines.
CONTRACTORS AND BUILDERS
Will find considerable advantage in dealing with me. Estimates furnished for all kinds of
FINISH IN ARCHITECTURE.
Furniture patterns, etc., made to order. I have a large stock of Wood Moldings on hand, and can fill no order at short notice. 625md

Mechanical Drawing School
WILL COMMENCE TUESDAY, NOV. 9th AT 7½ o'clock, at Bethel building, corner Third and Ingalls sts. The Course will embrace all the principles of a Practical Education. For further information apply to H. JAMES, C. E., Professor of Mechanic Arts, Willamette University, Salem, Oregon.

NEW DRUG STORE.
W. N. WALLACE & CO. HAVE JUST OPENED at No. 51 North First street, between Ankeny and C, with an entirely new and fresh stock of DRUGS, CHEMICALS, PATENT MEDICINES, BRUSHES, TOILET ARTICLES, etc. The PRESCRIPTION DEPARTMENT will be under the personal supervision of Mr. Wallace. n4d1m

DR. D. B. BIRD,
HOMŒOPATHIC PHYSICIAN AND SURGEON, has removed from Fourth and Yamhill sts. to the fashionable and healthful residence on Main street above Kamhill, directly opposite the Episcopal church. Office hours—Morning, 9 to 10; afternoon, 2 to 4. Telephone. Office hours, 9 to 10 A.M., 2 to 4 P.M. n4d1m

SWOPE & LENT,
Steam Printers, Book Binders and Engravers, would invite attention to their Printing, Binding, Ruling, Blank Books, Pamphlets, Bill Heads, Letter Heads, Cards, or anything from a Visiting Card to a Poster printed, to call at their Printing Rooms No. 108 Front Street.

$15 WILL BUY AN ELEGANT WOOL SUIT
Trimmed in Satin Brocade or Silk.
$15 WILL BUY AN ELEGANT DRAP D'ETE DOLMAN
Trimmed in Beaded Fringes with Ornaments and Passementeries. Sent to any part of the Pacific Coast, cash on delivery. Manufactured by
MRS. LITT, THE LEADING DRESSMAKER,
Cutting and Fitting a Specialty. SUIT HOUSE, THIRD AND ALDER.

PATRONIZE
HOME INDUSTRIES!
PIONEER
White Lead.
REASONS WHY IT SHOULD BE PREFERRED TO ALL OTHERS:
First—It is STRICTLY PURE. It is WHITER, is FINER GROUND, is FREE-H, has BETTER COVERING POWER, is MORE DURABLE and is LOWER PRICED than any foreign or imported brands.
The IMPORTED LEADS are OLD, are DRY and HARD, COVERED WITH SKINS. The OIL IS SOAKED INTO THE WOOD, and a very LARGE QUANTITY OF OIL, which is HIGHER COST than the Lead, MUST BE ADDED to make them fit for use, and thus making it cost, at ever market prices, at least 10 per cent. more than the PIONEER.
Second—The PIONEER LEAD is strictly a HOME MANUFACTURE. EVERY DOLLAR SPENT IN ITS MANUFACTURE IS DISTRIBUTED ON THIS COAST to the MINERS, SMELTERS and REFINERS, MECHANICS, FARMERS AND LABORERS.
The MEAD ORE is mined on this coast.
The PIG LEAD is smelted and refined on this coast.
The POTS, MACHINERY and other appliances are made on this coast.
The MECHANICS and LABORERS are our own population.
The SEED from which the OIL is extracted, is GROWN on this coast.
The OIL is MANUFACTURED on this coast by the PACIFIC OIL WORKS, and of a quality superior to any made elsewhere. GUARANTEED PURE and FREE from ADULTERATION with cotton seed, mustard seed and Fish Oil, SO COMMON with ALL THE EASTERN OILS IMPORTED.
The manufacture of the PIONEER WHITE LEAD EMPLOYS constantly ONE HUNDRED MEN.
The manufacture of the Oil by the PACIFIC OIL WORKS EMPLOYS constantly FIFTY MEN.
THE MINING, SMELTING, REFINING, FOUNDRIES, MACHINE & IRON WORKS, POTTERIES, FARMERS and other dependencies, EMPLOY, in addition, an ARMY OF MEN, all CONSUMERS, contributing to each other's welfare.
The FOREIGN or IMPORTED BRANDS of Lead and Oil CONTRIBUTE NOTHING to the WELFARE or PROSPERITY of THIS COMMUNITY; on the contrary, the PATRONAGE OF THEM results in the RETIREMENT from the State of YOUR CAPITAL, and DEPRIVES THE MANY classes aforementioned of SUPPORT.
Every dollar spent for HOME MANUFACTURES, and one so essentially a home manufacture as the PIONEER WHITE LEAD, ADDS to the DEVELOPMENT and WEALTH of the COAST, and is a PUBLIC GOOD.
SECURE GOOD QUALITY.
SAVE YOUR MONEY.
PROMOTE THE GENERAL WELFARE,
and in painting use only
PIONEER
White Lead.
GUARANTEED PURITY.
Comparisons and Tests Challenged.
Ask for it; insist on getting it. If Your storekeeper don't or won't keep it, send your orders to us.
WORKS:
239 and 239 Fremont Street,
228 and 238 Beale Street.
OFFICE:
S. W. COR. PINE and FRONT STS.
WHITTIER, FULLER & CO.
PROPRIETORS.
San Francisco, California.
BRANCHES.
SACRAMENTO AND OAKLAND.

AUCTION AND COMMISSION.
W. L. S. GILMAN. M. CROCKER.
GILMAN & CO.,
Auctioneers and Commission MERCHANTS,
No. 48 First Street, bet. Pine and Ash,
Auction Sale of Real Estate, Furniture, General Merchandise, Horses, Cattle, Buggies, &c.
Regular Sale Days—TUESDAYS and FRIDAYS, at 10 o'clock A. M.

SPECIAL AUCTION SALE
OF ELEGANT
HOUSEHOLD FURNITURE
We are instructed by MRS. KENT to dispose of, by auction, on the premises,
Southeast Corner Second and Ash Streets,
ON WEDNESDAY NOV. 10, 1880,
Commencing at 10 o'clock A. M.,
The Entire Fine Furniture and Carpets of Residence, comprising in part
PARLOR FURNITURE:
1 Very Elegant Parlor Suit, finely upholstered in brocatelle and rep silk, 8-piece suit.
1 Elegant Walnut Center Table, glass 36 inch.
Lace Curtains and Cornices, Mosaic Pictures, Chenille and Lace Curtains, etc., etc.
ALSO:
CARPETING:
One Fine Body Brussels Carpet, nearly new.
One Ten Frame Carpet, nearly new.
One Stair Carpet, nearly new.
Hall Mats, Hall Lamps, etc., etc.
ALSO:
BED-ROOM FURNITURE:
Very Elegant Solid Walnut 9-piece Bedroom Suit, full marble top, complete.
ALSO
Spring and Hair Mattresses, Feather Pillows and Bolsters, Sheets, Blankets, Quilts, Comforters, Spreads, Chamber Crockery, Lamps, Mirrors, Pocket Lamps, Window Shades and Lace Curtains and Cornices, complete.
ALSO
NINE WARDROBES, dressers and bedsteads, etc.
Heating Stoves, Complete Tables, Crockery and Glassware, Tables, Chairs and Stools, etc.
Particular Attention of buyers is called to this sale, as it affords an opportunity seldom presented to buy good furniture.
GILMAN & CO., Auctioneers.

1000 Pounds New Swiss Cheese.
500 Pounds New Limburger.
300 Pounds Fine Eastern Cream.
The Very Best in the Market.
C. A. BURCHARDT,
o15d1m

Do You Want to Buy
CLOTHING?

MELLIS BROS. & CO.
MELLIS BROS. & CO.
MELLIS BROS. & CO.
MELLIS BROS. & CO.
MELLIS BROS. & CO.
Have received this week one invoice of $11,000 worth of Clothing, manufactured expressly for them in New York, which they propose to sell immediately at a very small advance on
First Cost of Manufacture.
The Very Latest Styles,
The Most Desirable Goods
AND
The Best Assortment.
IF YOU WISH
A Pair of Working Pants for.....$1 00
or
The Finest Broadcloth Dress Suit for 35 00
MELLIS BROS. & CO.
OFFER YOU
THE BEST VALUE FOR YOUR MONEY.
THIS INVOICE IS MERELY AN ADDITION TO OUR IMMENSE STOCK. EACH WEEKLY STEAMER THAT REACHES PORTLAND BRINGS US FROM TWO TO THREE THOUSAND DOLLARS' WORTH OF NEW AND DESIRABLE CLOTHING.
OUR SALES ARE THE LARGEST.
NEW YORK STYLES Men's Cassimere Suits, Good Quality, $6 50.
NEW YORK STYLES Men's Cassimere Suits, Excellent Material, $7 50.
NEW YORK STYLES Men's All-Wool Tweed Suits.....$9 00
NEW YORK STYLES Heavy Blue Caster Beaver Suits, All Wool, guaranteed, $15 00.
NEW YORK STYLES Genuine Doeskin Suits, Very Fine Quality, $30.
NEW YORK STYLES REVERSIBLE ULSTERS, CHINCHILLA ULSTERS,
NEW YORK STYLES CHEVIOT ULSTERS, BEAVER ULSTERS.
NEW YORK STYLES LOW PRICES! LOW PRICES! LOW PRICES!
Come and see us before you buy CLOTHING. Every dollar you save is as good in your own pocket as it would be in the pocket of somebody else.
BOYS' GARIBALDI SUITS FROM $1 UP. CASH.
FINE LINE OF BOYS' SUITS FROM $3 TO $7 50. ONE PRICE.
YOUTHS' SUITS IN ALL MATERIALS, NOBBY MAKES, $5 50 TO $15. MELLIS BROS. & CO.
YOUTHS AND BOYS' ULSTERS AND OVERCOATS, CASH.
IMMENSE LINE, $5 TO $15. ONE PRICE,
MEN'S OVERCOATS, AN ELEGANT VARIETY, $6 TO $20. MELLIS BROS. & CO.
CASH.
ODD PANTS. ODD COATS. ODD VESTS. ONE PRICE.
MELLIS BROS. & CO.
NO BARGAINING. ONE PRICE TO ALL. THE VERY LOWEST.
Money Refunded if Goods are not Satisfactory.
THE SPECIAL NOTE THE SPECIAL NOTE
Our Store Runs Clear Through One Floor
FROM
126 FIRST ST. to 127 FRONT ST.
Our Clothing Department is in Front St. Store.
See that you Buy Under
Three Large Skylights!
So that you can see what you are purchasing.
Our Number on First Street is 126,
126---126---126---126---126---126---126---126---126---126---126!
And Our Clothing Department is under the charge of
THEODORE W. MELLIS, M. M. KRAUSE,
ART. COMSTOCK, and MORRIS SUMMERFIELD.
SEE THAT ONE OF THESE GENTLEMEN WAITS UPON YOU.
MELLIS BROS. & Co
126 First St. 127 Front St.
PORTLAND, OREGON.
Send for Illustrated Catalogue. Mailed free to any address.

AND COMMISSION

R KILBOURN.

CTION PEER.

ment cor. Pine, P.O. Box 3

AND COMMISSION

AN & DWIGHT,

and Commission

RCHANTS,

First and Pine Streets.

ULAR SALE DAYS,

DAYS AND SATURDAYS.

GRASS AND CULL REAL ESTATE

Rents and Furnish, Carpets

Mattresses and Feathers, Crockery

FINANCIAL.

LOAN

ESTATE MORTGAGE

WANTED.

MEN WANTED

WANTED

ERS ON THE OREGON RAILWAY

ration between Salem and

and Wallula, Lasting 3 Months

week. Apply to J. L. SLATER,

Contractor, Headquarters

Snake River.

TO LET.

TO LET

ISHED ROOMS, SINGLE OR D

Inquire at a private family, No. 8

Fourth and Pine.

FOR SALE

FOR SALE.

FULL BLOOD SHETLAND PONIES

dition 14 months old, and filly 2 years

pony. Buggy, Harness and Kitty all

the Shetland Islands. W. C. WOOD

FOR SALE.

URE, FIXTURES AND BUSINESS

Rooms in an adjoining house

For particulars apply on or A. P. HO

G STORE FOR SALE.

LTY DOING AN EXCELLE

business. For particulars apply to

DAVIS & CO.

OR SALE CHEAP.

THE SHOP WITH TWO LOTS

tion, in Seavalo. Address M. MYER

FOR SALE.

ER GASOLINE FOR YACHTS

ONE

J. F. TOZER.

HOUSE FOR SALE, WITH 8 LOT

for about 40 boarders; best location

Apply at this office.

FOR SALE.

RN STYLE HOTEL OMNIBU

will be sold at a discount.

A. P. HOPALING & CO.

FOR SALE.

FOR SALE A NEW DOUBLE UP

MILL of 600 to 1200 feet capacity

etc.; which will be sold and set up

nteed perfect. ALLIS & BLACKW

Portland.

FOR SALE.

OF TIMBER LAND IN WASH

unty, Washington Territory, with

of Cowlitz River, mills on the Cowlitz

especially favorable for export trade.

the particulars apply to P. B. SCOTT

Building, Portland, Or. 1

SPECIAL NOTICES.

ESS OPPORTUNITIES.

AN AT PRESENT IN THESE

CITIES, would be glad to hear of oppo

a boy $1800, with his services, in some

ring, profitable business, in Oregon

a partner, a practical man—one

would furnish some more

capital.

Americans, unmarried, of good

ddresses, and several years' business

references, stating full particulars as

pects, location, etc. ANGELUS

ocoman.

NOTICE.

IVEN THAT THE MONUMEN

Company, having deposited with

rity for the payment of certain

ment said corporation for the

therefore, I will sell at public auction

door, in Portland, Oregon, to the

ath, the said stock, or so much there

nearly as may be sufficient to pay

nterest on said notes according to

nursday, the 11th day of Novem

A. M.

VAN B. DEASHLER,

LOST.

LOST.

Y WITH A BRASS CHAIN AT

n lost Saturday evening between

erson and Sixth and Main and Second

der will please return the same to

of this paper and receive reward or

any one but the owner.

ELIN & GUTMANN,

ufacturers and Dealers in

RS.

st. Stark and Oak, Portland, O

Offer this season

AL SACQUES

INEST QUALITY and guaranteed

ake. We are prepared to fill orders

us and styles of

OATS and

FUR-LINED GARMENTS

e GOOD FIT. A large assortment of

E,

MINK, ERMINE and PITCH MUFF

ngs in any width in great variety

complete Stock of

N'S and CHILDREN'S FUR

E RUGS and BUGGY ROBES

sadlewear and public generally to give

ful justice for themselves as to the

ty of goods, orders promptly filled.

9/23dim 2p

RA SELECTED

RN OYSTERS

by Every Steamer,

VED IN ANY STYLE,

AT OUR

ONERY and OYSTER

SALOON,

First Street.

KY & HECELE

T RECEIVED

A Large Stock of

L SAW WOODS

AND

WerPo

ACKETS.

HALL & LAMBERSON

ND TAYLOR STREETS.

RNE & WEST'S

O-MAGNETIC BELTS

First Premium at State Fair,

h Oyster House.

L. RENNING AT THE OLD

Street, Opposite Ende Hotel

OLYMPIA AND SHOAL

R BAY OYSTERS

WALLER & SON.


The Daily Oregonian.

THURSDAY MORNING, NOV. 4, 1880.


## CITY.

[Dense local-news column: reports of the Board of Trustees of the Portland Female Seminary; the Board of Trustees of the Portland Academy; the Board of Trustees of the Portland Public Library; the Board of Trustees of the Portland Orphan Asylum; the Board of Trustees of the Portland Hospital; the Board of Trustees of the Portland Medical College; the Board of Trustees of the Portland Dispensary; the Board of Trustees of the Portland Benevolent Society; the Board of Trustees of the Portland Home for the Friendless; the Board of Trustees of the Portland Industrial School; the Board of Trustees of the Portland Reform School; the Board of Trustees of the Portland Penitentiary; the Board of Trustees of the Portland Insane Asylum; the Board of Trustees of the Portland Deaf and Dumb Asylum; the Board of Trustees of the Portland Blind Asylum; the Board of Trustees of the Portland Idiot Asylum; the Board of Trustees of the Portland Epileptic Asylum; the Board of Trustees of the Portland Leper Asylum; the Board of Trustees of the Portland Lunatic Asylum; the Board of Trustees of the Portland Criminal Asylum; the Board of Trustees of the Portland Juvenile Asylum; the Board of Trustees of the Portland Female Asylum; the Board of Trustees of the Portland Male Asylum

The Daily Oregonian.

THURSDAY MORNING, NOV. 4, 1880.

CARPE DIEM.

THE CENSUS AND MEAT PRODUCTION

The Worth's Coffee Production.

FINANCE AND COMMERCE.

Financial.

Wednesday Evening, Nov. 3.

San Francisco, Nov. 3.—Sterling exchange on London bank 60 days, 49¼; do. documentary 60; Transfers 25.

New York, Nov. 3.—Silver bullion, 1000 fine 99 this week, 1000 fine.

Sterling exchange, prime bankers, long $4.82½; short, $4 84½; good commercial long $4 80½ to 80½; documentary, 1 to 1½ lower.

U. S. Bonds—5s of '81, 102¾; 4½s, 111¾; 4s, 120¾.

Closing—5s of '81, 102¾; 4½s, 111¾; 4s, 119¾.

Coupons—5s, 102½; 6s, 103.

LONDON, Nov. 3.—Silver, English standard, per fine ounce, 52 1/16d, 51 15/16.

Consols—97 3-16 for money.

U. S. Bonds—5s of '81, 101¾; 4½s, 111¾; 4s, 119.

NEW YORK, Nov. 1.—Money, 2@3%; governments strong for six and five; stocks closed weak; Western Union, 97¾; etc., etc.

The feelin upon the subjects of politics has been at so high a pitch to-day that business received rather less than its average attention. Advices from abroad show a finer tone to the wheat market and an advance in the English market, which is having the effect here to cause shippers to be more anxious to operate. Prices in the local market have advanced 1@2½ cents per cental, and is freely quoted at $1 45.

Gold and Stock Company's Reports.

AT VARIOUS MARKETS.

San Francisco, Nov. 3.

Receipts—11,000 ctls wheat, 400 ctls oats, 350 doz. eggs.

Wheat—The market is firm at an advance; there is more enquiry from buyers, demand 14 shillfy for choice wheat; sales 8000 ctls on the basis of shipping, $1 36; good shipping, $1 47½; good milling, $1 45; choice shipping, $1 47½@1 50; choice milling, $1 52½.

Barley—Sacks—The market is firm under better general reports of stocks quote 1 5@1 6.

Bullion—Silver bullion—Market steady and quiet, holders ask $ 99@1 25 in river.

Provisions—Market dull, prices favor buyers, still we do not feel like quoting lower prices.

Wool—The demand is good for choice qualities. Sheep from the Eastern Oregon are reported, and nearly all Oregon valley has been sold, prices are not uniformly changed.

Hops—Oregon market is not so weak. There is no enquiry from Europe at Liverpool.

Butter—Fresh roll, unchanged; choice packed, market not so firm, 35 c.

Eggs—Market much better supplied with choice at 40c; good Class, 38 3/4@39 c.

NEW YORK MARKETS.

New York, Nov. 3.

Wheat—Dull, $1 10@1 14.

Flour and Wool—Quiet.

CHICAGO MARKETS.

Chicago, Nov. 3.

Wheat—$1 22½ for November.

Pork—Not noted.

Lard—$6 77½ bid, $6 80 asked, $10 bid.

Ribs—$6 75½ bid, $6 82½ asked.

Short Ribs—$7 30 asked for November.

LIVERPOOL MARKETS.

LONDON, Nov. 3.

Floating cargoes of wheat, stiff.

Cargoes of wheat on passage and for shipment, harassing.

Good wheat cargoes of coast, per 480 lbs, less usual commission 30/3 spring, 48s; red winter, 47s; No 2 red winter, 46s 6d.

Good California cargoes of wheat off coast, per 500 lbs, 47s.

Liverpool spot wheat, strong. Red winter, 10s 6d; white Michigan, 10s 5d; red American spring, No. 2 to 3, 8s 6d@9s 11d.

American extra state flour, 33s 2d per central

LONDON, Nov. 3.

Floating cargoes of wheat, strong.

Cargoes on passage and for shipment, firm.

Mark Lane—wheat firm.

Imports of wheat into the U. K. for the past week 120,000@125,000 quarters; imports of flour same time, 70,000@80,000 bbls.

Liverpool—Spot wheat, No. 1 standard, 10s 2d. No. 2 standard, 9s 11d, red winter, 10s 7, white Michigan, 10s 5d.

Wheat afloat, 1,075,000 quarters.

Shipping Intelligence.

[BY TELEGRAPH.]

PORT TOWNSEND Nov. 3.—Arrived—Ship Majestic, San Francisco.

TACOMA, Nov. 3.—Arrived—BK Samuael, San Francisco.

SAN FRANCISCO, Nov. 3.—Arrived—BK Acropolis, Seattle; BK L. C. Whitney, Seattle; schr Fairy Gates, Rogue river.

REDONDO, Oct. 28.—Sailed—Ship Great Admiral, San Francisco.

Spoken—Sept. 18, lat. 6 N., long. 25, bk Amy Turner, from Boston for San Francisco via Honolulu.

SAN FRANCISCO, Nov. 3.—Arrived—Str Columbia, 76 hours Portland.

New York, Nov. 3.—Cleared—Ship Macbeth, San Francisco.

VALPARAISO, Sept. 14.—Sailed—Ps. bk Peru, Mabro, San Francisco; Sept. 26, Br bk Chilean, San Francisco; Br bk Scotia en Jolle, Hayward's Island.

VICTORIA, Nov. 3.—Sailed—Str California, Portland.

PORT TOWNSEND, Nov. 3.—Arrived—Ship Hesling Wave, San Francisco.

How to Get Sick.

Expose yourself day and night; eat too much while it agrees with you; work hard without rest; doctor all the time; take all the vile nostrums you are advised and then you will want to know

How to Get Well.

Which is answered in three words—Take Hop Bitters. See other column.

PROVERBS.

"The Richard Bloods, Swords of Breath and Tabernacle Skin Humors."

"A little Hop Bitters saves but doctor bills and long sickness.

"Shattered nerves, suffering mothers, sick children can be made the picture of health with Hop Bitters.

"Who would keep house if ready to take your rest, Hop Bitters will do it for you.

"Without pale faces and pimples, for Hop Bitters never destroys, but takes Hop Bitters, that build up your health.

"Convalescent, old schools use and recommend Hop Bitters—Tonic Physicians."

"Hop Bitters is only and joy. Hop Bitters gives health and happiness.

"Those who have been made with Hop Bitters testify to their merits in lines.

"What is the matter with you? Use Hop Bitters, the most wonderful and best.

"That is a beautiful head of hair and complexion you have, Hop Bitters did it.

Hop Bitters Manufacturing Co.

Rochester, N. Y. and Toronto, Canada.

For Sale by Hodge, Davis & Co. and all druggists.

REOPENING OF THE

CLARENDON HOTEL,

Portland, Or., Monday, July 19.

THE UNDERSIGNED, PROPRIETORS, situated in front of the Railroad and Steamship offices. Street cars pass the house every five minutes. Price cards in and from the house. Street car tickets free to guests.

SAN FRANCISCO STOCK EXCHANGE.

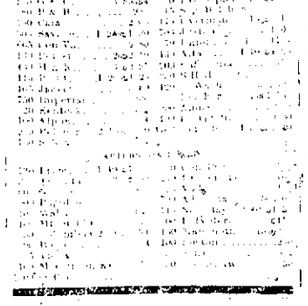

OREGON

Carpet Warehouse.

Walter Bros

IMPORTERS AND DEALERS IN

Carpets,

OIL CLOTHS.

PAPER HANGINGS,

And a Complete Line of

UPHOLSTERY GOODS.

We call especial attention to our full and complete stock of all the latest styles and grades of goods produced in the Carpet trade.

GOLDENDALE, W. T.

BUSINESS CARDS.

PALACE HOTEL,

COR. GRANT AND FIRST STS., W. B. CHAPPELL, Prop'r, is now being enlarged and rebuilt, and will continue as heretofore to be conducted on first-class principles.

THOMAS JOHNSON,

Dealer in Real Estate, Insurance and Money.

Deposits received in cash and currency, subject to check. Eastern and Sterling Exchange bought at the highest market rates. Interest paid on time deposits. Sight drafts sold on Portland, Or., urban Francisco, Cal. Bills discounted; loans made on approved security, collections made on all points; special attention given to the examination of land titles.

B. F. TAYLOR & Co.,

PROPRIETORS CITY DRUG AND BOOK STORE, corner Grant and First sts. Full line of Drugs and Patent Medicines. Agents for W. F. & Co's Express

GOLDENDALE MILLS.

NESBITT, JONES & JOHNSON PROPRIETORS make the best quality of Family Flour, also Corn Meal and all kinds of Mill Feed.

MARBLE & CARWELL,

BLACKSMITHS AND WAGON MAKERS. Make and repair all kinds of First Class Carriage work. Also every description of Mill Work.

au27d3m

SHOUDY & STEWART

KLICKITAT, YAKIMA CO., W. T.

DEALERS IN

DRY GOODS,

Boots and Shoes,

GROCERIES, HARDWARE,

AGRICULTURAL IMPLEMENTS,

CROCKERY, Etc., etc., Etc.

ALSO

WOOL, HIDES, GRAIN

And GENERAL PRODUCE.

GOLD DUST BOUGHT AND SOLD.

SUPPLY DEPOT

FOR

Swauk and Peckastin Gold Mines.

MINERS' OUTFITS a specialty.

au26m

GOLDENDALE & YAKIMA STAGE LINE.

LEAVES THE DALLES DAILY FOR GOLDENdale, thence to Ellensburg via Yakima three times a week. Also leave every stable complete in its appointments with best of teams etc.

D. M. GATES Prop'r

R. B. REED,

Goldendale, W. T.

Agt office of Wells Fargo & Co's. Express at The Dalles

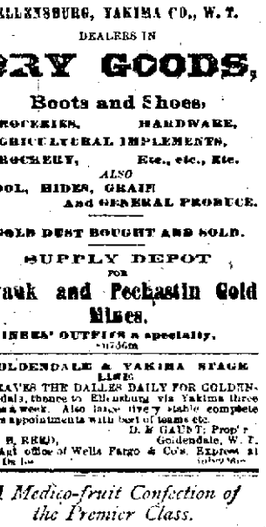


A Medico-fruit Confection of the Premier Class.

EFFECTUALLY RELIEVES AND CURES

CONSTIPATION

*And kindred ailments, such as Biliousness, Headache, Cerebral Congestion, Piles, Low Spirits, Disordered Stomach, Habitual Costiveness, and all complaints arising from an obstructed state of the system.*

TROPIC FRUIT LAXATIVE is put up in lozenged tin boxes only. *Avoid imitations.* Ask your druggist for Descriptive Pamphlet, or address the proprietor,

J. E. HETHERINGTON,

New York or San Francisco.

HONEST! EFFECTIVE! HARMLESS

HOLDEN'S

ETHEREAL

COUGH SYRUP.

50 Price Small bottle 50. Large bottle $1.

Prepared by

E. S. HOLDEN Apothecary.

For sale by Druggists generally.

SALE OF REAL ESTATE.

COUNTY COURT, Multnomah County, Oregon. In the matter of the Estate of Thomas Nelson, deceased. Notice is hereby given that in pursuance of an order of said County Court, made on the 1st day of November, 1880, the undersigned, Administrator of the Estate of said deceased, will sell at public auction to the highest bidder for cash, on the 15th day of November, 1880, at the hour of 10 o'clock A. M. of said day, at the front door of the Court House in Portland, Multnomah County, Oregon, the following described real property belonging to said Estate, to-wit: [illegible]

Township 1 North, Ranges 28 to 36 East.
Township 2 North, Ranges 26 to 36 East.
Township 3 North, Ranges 26 to 36 East.
Township 4 North, Ranges 26 to 36 East.
Township 5 North, Ranges 26 to 36 East.
Township 6 North, Ranges 26 to 36 East.
Township